

LEGEND

DESIGN CENTERLINE	---
EXISTING ROAD	---
CARRIAGE WAY	---
DESIGN CHAINAGE	1+000
PROW	---

LEGEND OF UTILITY

HT Pole as Per Topo Survey	○
HT Pole as Per Our Site Verification	○
LT Pole as Per Topo Survey	□
LT Pole as Per Our Site Verification	□
Transformer as Per Topo Survey	⊕
Transformer as Per Our Site Verification	⊕
Lamp Post as Per Topo Survey	⊕
Lamp Post as Per Our Site Verification	⊕
Existing Horizontal Line Crossing	---
Over head Crossing	---
Under ground Crossing	---
Proposed 11KV Pole	⊕
Proposed LT Pole	⊕
Proposed Transformer	⊕

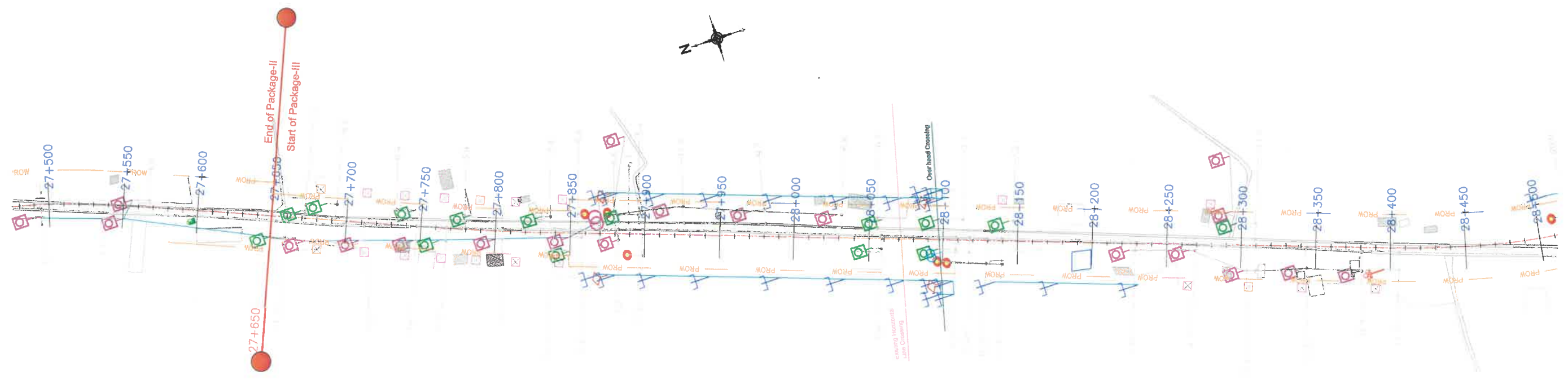

[Signature]
 Junior Engineer
 Gopalganj Electrical Sub-Division
 APDCL, Guwahati

[Signature]
 Sub-Divisional Engineer
 Gopalganj Electrical Sub-Division
 APDCL, Guwahati

[Signature]
 Asstt. General Manager,
 Dhubri Electrical Division
 APDCL Gauripur



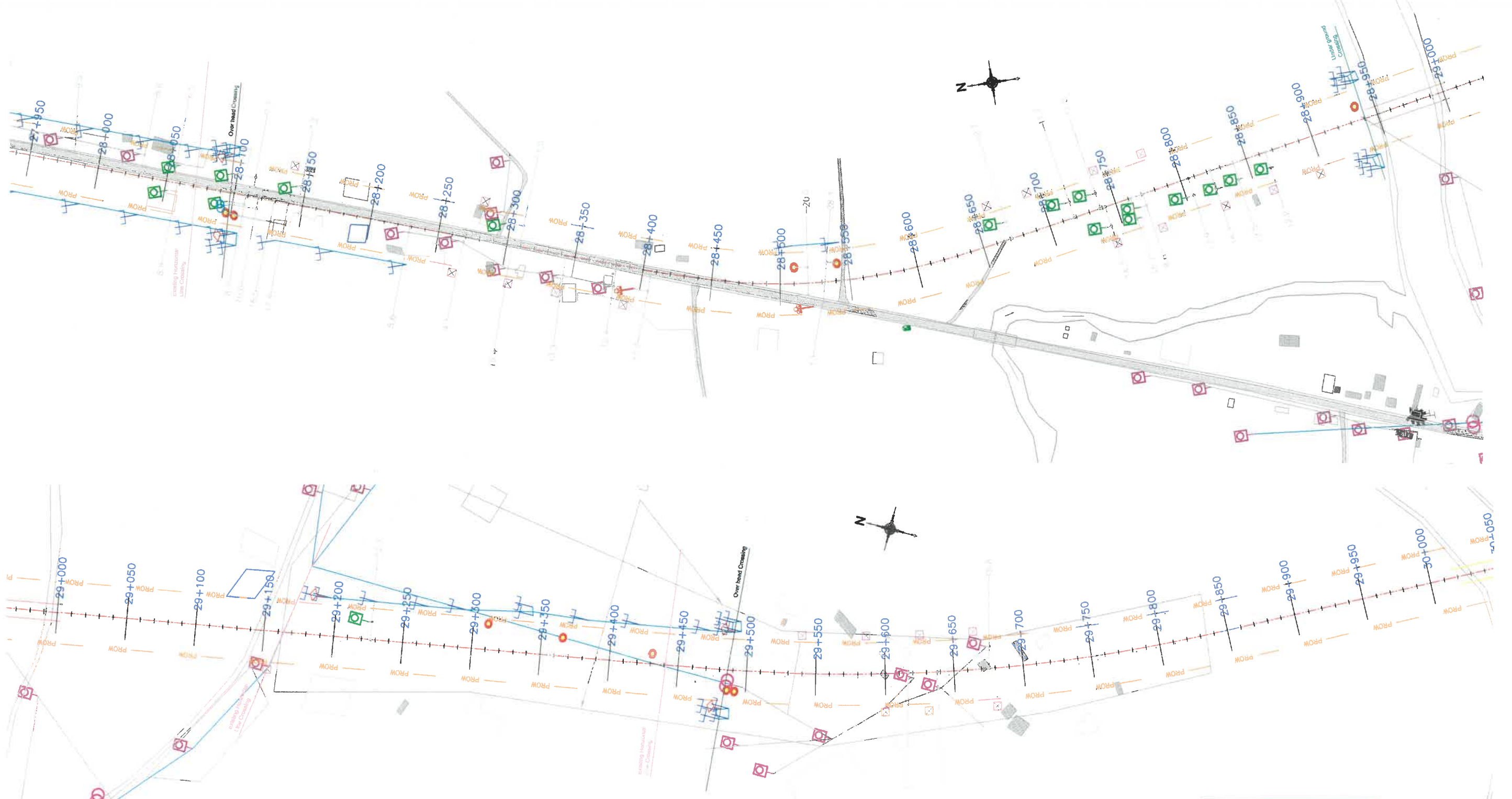

Asst. Engr.



Asst. Engineer
Golaknagar Electrical Sub-division
APDCL Golaknagar

Sub-Divisional Engineer
Golaknagar Electrical Sub-division
APDCL Golaknagar

LEGEND

DESIGN CENTERLINE	---
EXISTING ROAD	---
CARRIAGE WAY	---
DESIGN CHAINAGE	1+000
PROW	---

LEGEND OF UTILITY

HT Pole as Per Topo Survey	○
HT Pole as Per Our Site Verification	○
LT Pole as Per Topo Survey	□
LT Pole as Per Our Site Verification	□
Transformer as Per Topo Survey	⊗
Transformer as Per Our Site Verification	⊗
Lamp Post as Per Topo Survey	⊕
Lamp Post as Per Our Site Verification	⊕
Existing Horizontal Line Crossing	---
Over head Crossing	---
Under ground Crossing	---
Proposed 11KV Pole	⊕
Proposed LT Pole	⊕
Proposed Transformer	⊗

Asstt. General Manager,
Dhubri Electrical Division
APDCL Gauripur

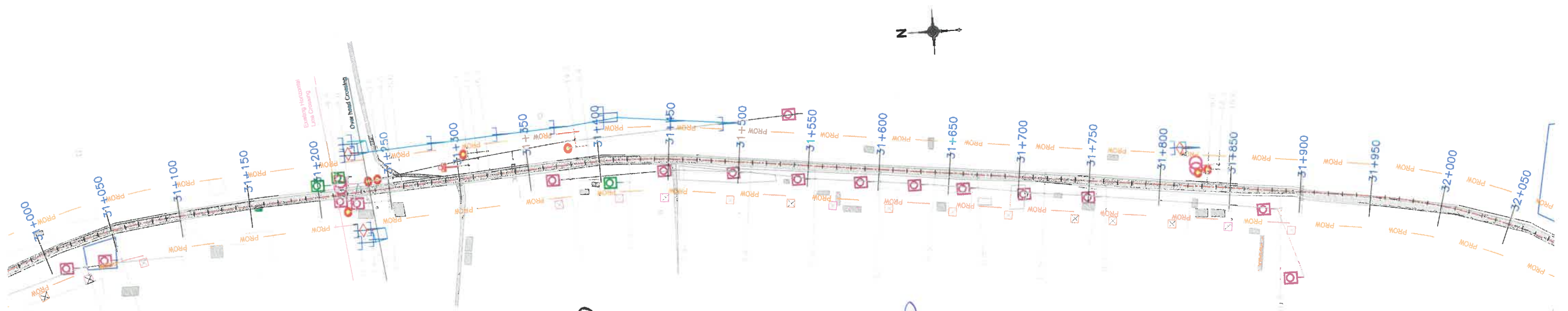
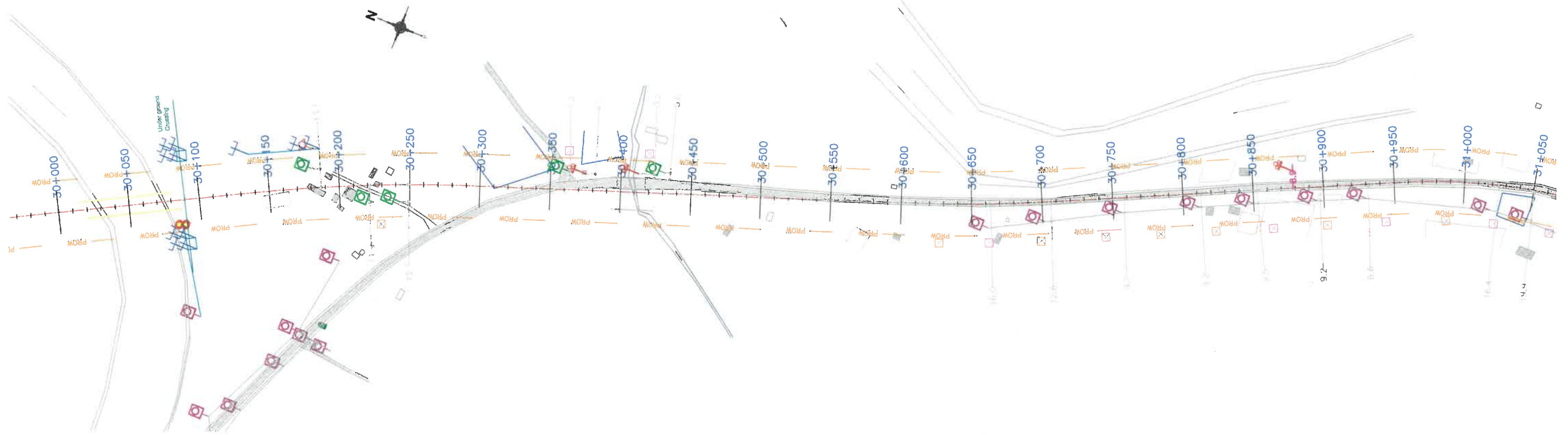

[Signature]
 Junior Engineer
 Golaknani Circle, Sub-Division
 APDC, Gulaknani

[Signature]
 Sub-Divisional Engineer
 Golaknani Electrical Sub-Division
 APDC, Gulaknani

[Signature]



LEGEND	
DESIGN CENTERLINE	---
EXISTING ROAD	---
CARRIAGE WAY	---
DESIGN CHAINAGE	1+000
PROW	---

LEGEND OF UTILITY	
HT Pole as Per Topo Survey	○
HT Pole as Per Our Site Verification	○
LT Pole as Per Topo Survey	□
LT Pole as Per Our Site Verification	□
Transformer as Per Topo Survey	⊗
Transformer as Per Our Site Verification	⊗
Lamp Post as Per Topo Survey	⊙
Lamp Post as Per Our Site Verification	⊙
Existing Horizontal Line Crossing	---
Over head Crossing	---
Under ground Crossing	---
Proposed 11KV Pole	⊥
Proposed LT Pole	⊗
Proposed Transformer	⊗

[Signature]
 Asstt. General Manager,
 Dhubri Electrical Division
 APDC, Gaupur

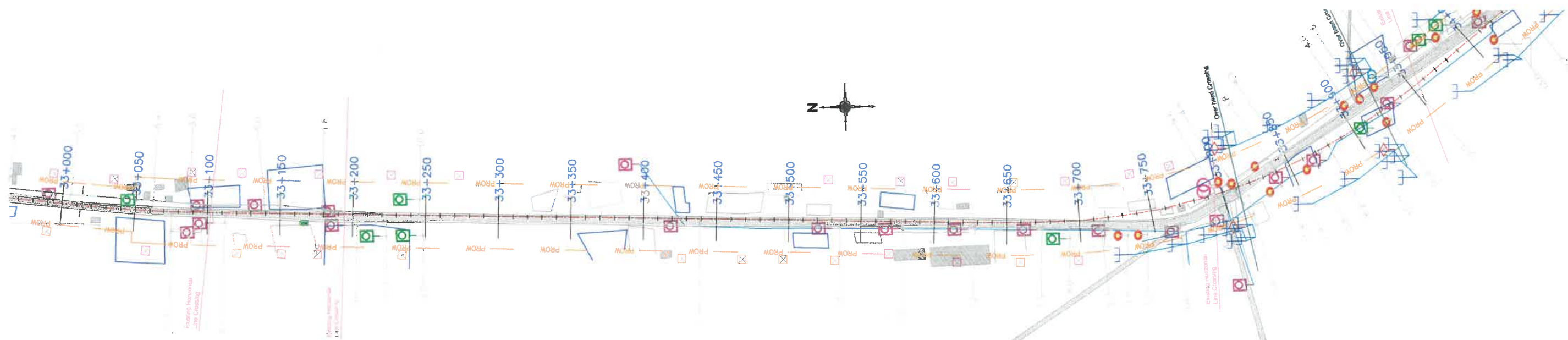
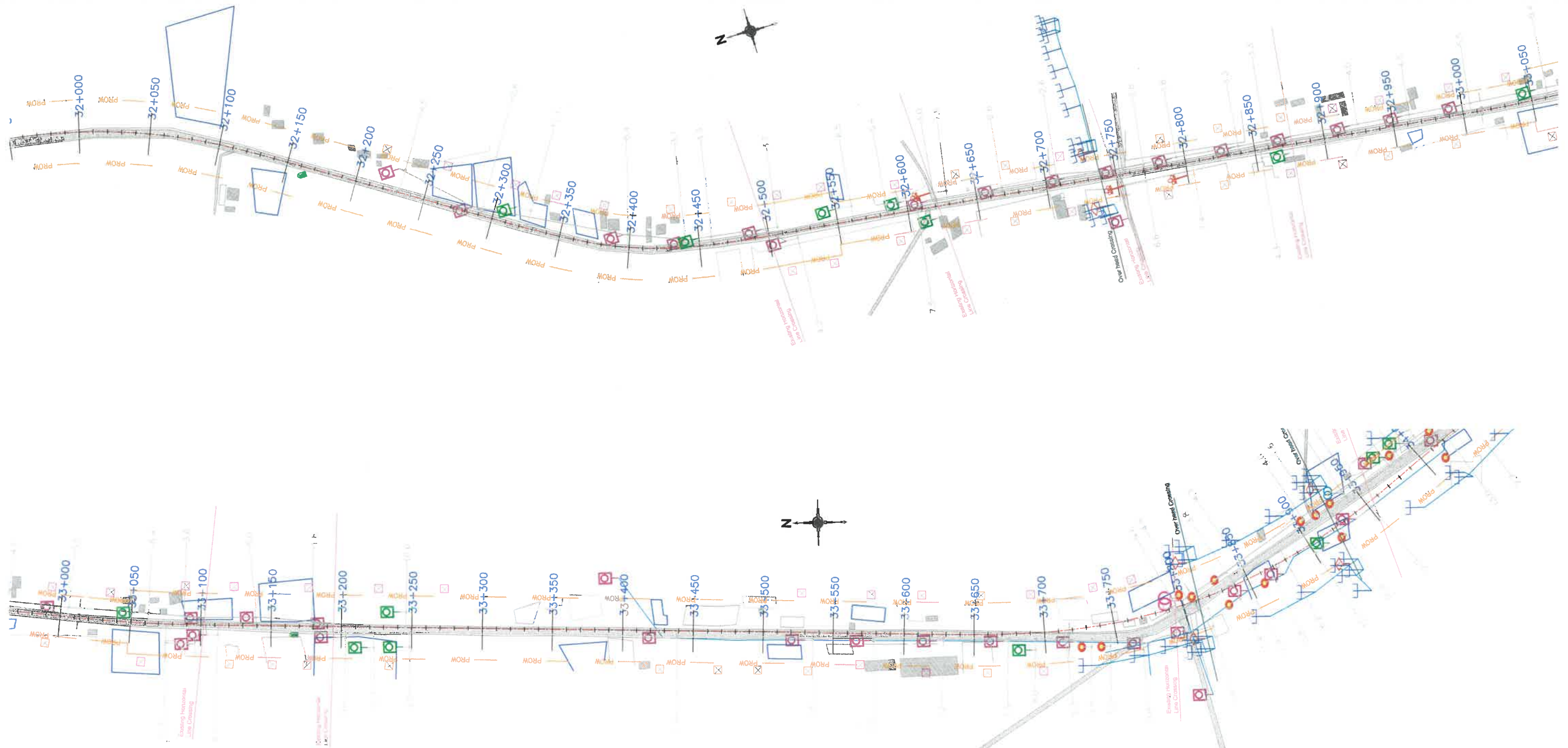

Asis Draw.



LEGEND	
DESIGN CENTERLINE	---
EXISTING ROAD	---
CARRIAGE WAY	---
DESIGN CHAINAGE	1+000
PROW	---

LEGEND OF UTILITY	
HT Pole as Per Topo Survey	○
HT Pole as Per Our Site Verification	□
LT Pole as Per Topo Survey	○
LT Pole as Per Our Site Verification	□
Transformer as Per Topo Survey	⊗
Transformer as Per Our Site Verification	⊕
Lamp Post as Per Topo Survey	⊙
Lamp Post as Per Our Site Verification	⊙
Existing Horizontal Line Crossing	—
Over head Crossing	—
Under ground Crossing	—
Proposed 11KV Pole	⊗
Proposed LT Pole	⊕
Proposed Transformer	⊗

Signature
 Junior Engineer
 Golaknary Electrical Sub-Division
 APCL Gauripara

Signature
 Sub-Divisional Engineer
 Golaknary Electrical Sub-Division
 APCL Gauripara

Signature
 Asstt. General Manager,
 Dhubri Electrical Division
 APCL Gauripara

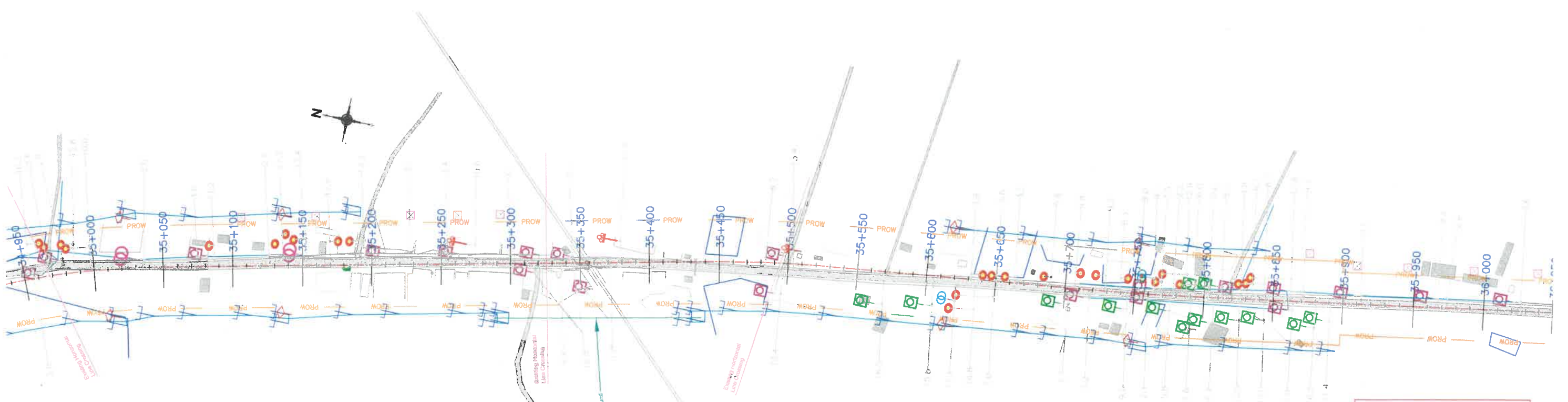
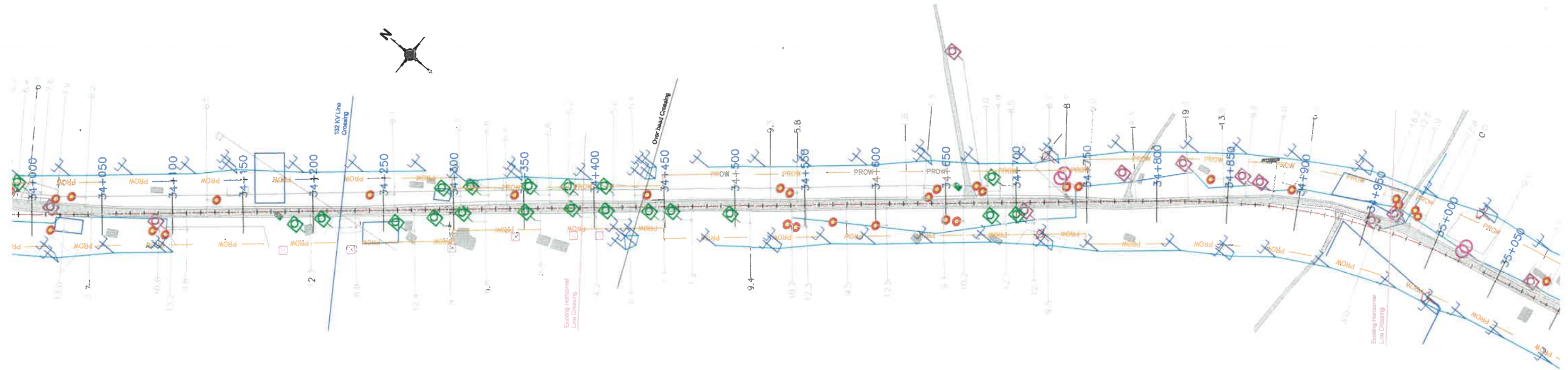

Asish Aram.



Junior Engineer
Golaknari Electrical Sub-division
APDCI, Guwahati

Sub-Divisional Engineer
Golaknari Electrical Sub-division
APDCI, Guwahati

Asstt. General Manager,
Dhubri Electrical Division
APDCI, Guwahati

LEGEND

DESIGN CENTERLINE	---
EXISTING ROAD	---
CARRIAGE WAY	---
DESIGN CHAINAGE	1+000
PROW	---

LEGEND OF UTILITY

HT Pole as Per Topo Survey	○
HT Pole as Per Our Site Verification	○
LT Pole as Per Topo Survey	□
LT Pole as Per Our Site Verification	□
Transformer as Per Topo Survey	◇
Transformer as Per Our Site Verification	◇
Lamp Post as Per Topo Survey	⊙
Lamp Post as Per Our Site Verification	⊙
Existing Horizontal Line Crossing	---
Over head Crossing	---
Under ground Crossing	---
Proposed 11KV Pole	⊥
Proposed LT Pole	⊥
Proposed Transformer	◇



Senior Engineer
 Golakganj Elec. Sub. Division
 APDCL, Golakganj

Sub-Divisional Engineer
 Golakganj Electrical Sub-Division
 APDCL, Golakganj



LEGEND

DESIGN CENTERLINE	---
EXISTING ROAD	---
CARRIAGE WAY	---
DESIGN CHAINAGE	1+000
PROW	---

LEGEND OF UTILITY

HT Pole as Per Topo Survey	○
HT Pole as Per Our Site Verification	○
LT Pole as Per Topo Survey	□
LT Pole as Per Our Site Verification	□
Transformer as Per Topo Survey	◇
Transformer as Per Our Site Verification	◇
Lamp Post as Per Topo Survey	⊕
Lamp Post as Per Our Site Verification	⊕
Existing Horizontal Line Crossing	---
Over head Crossing	---
Under ground Crossing	---
Proposed 11KV Pole	E
Proposed LT Pole	X
Proposed Transformer	◇

Asstt. General Manager,
 Dhubri Electrical Division
 APDCL, Gauripur

PXG-IV



LEGEND

DESIGN CENTERLINE	---
EXISTING ROAD	---
CARRIAGE WAY	---
DESIGN CHAINAGE	1+000
PROW	---

LEGEND OF UTILITY

HT Pole as Per Topo Survey	○
HT Pole as Per Our Site Verification	○
LT Pole as Per Topo Survey	□
LT Pole as Per Our Site Verification	□
Transformer as Per Topo Survey	⊗
Transformer as Per Our Site Verification	⊗
Lamp Post as Per Topo Survey	⊙
Lamp Post as Per Our Site Verification	⊙
33KV Post as Per Our Site Verification	▲
Existing Horizontal Line Crossing	---
Under ground Crossing	---
Over head Crossing	---
Proposed 11KV Pole	⊕
Proposed LT Pole	⊕
Proposed Transformer	⊗

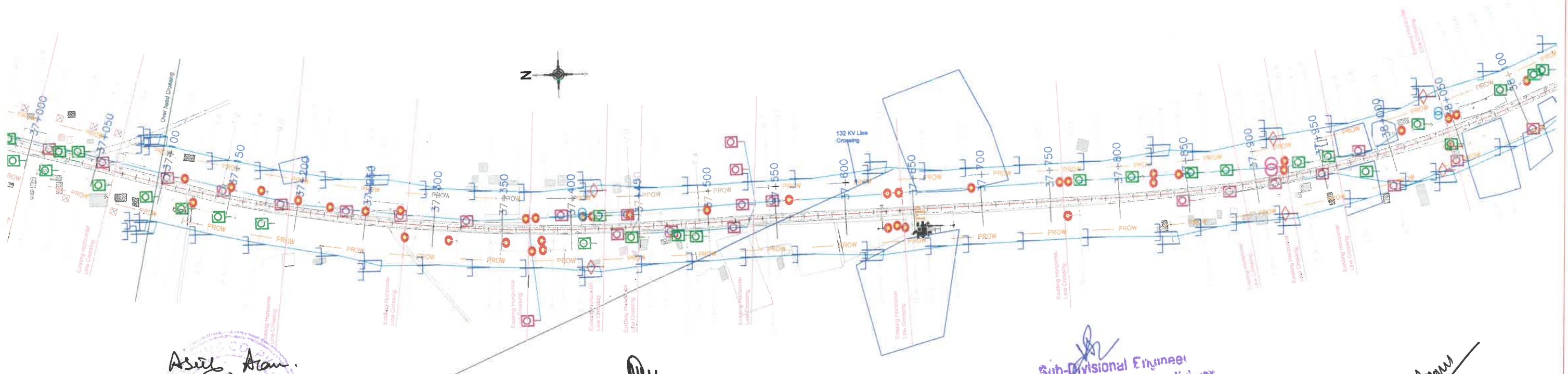

Asstt. Atan.

KOLKATA
700 092

Junior Engineer
Golakganj Elec. Sub. Divn.
APJCL Guirakganj

Sub-Divisional Engineer
Golakganj Electrical Sub-division
APJCL Guirakganj

Asstt. General Manager,
Dhubri Electrical Division
APJCL Guirakganj

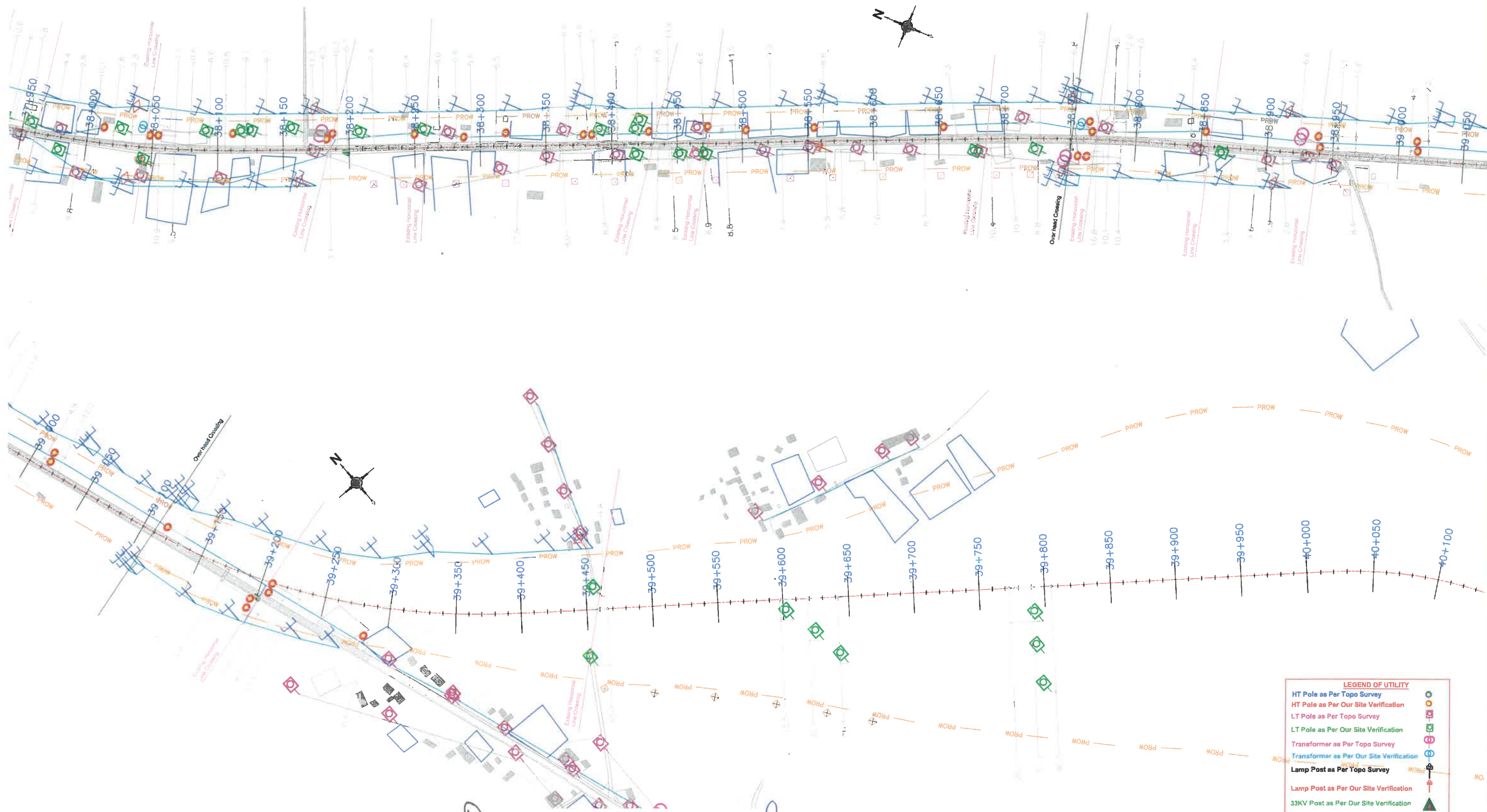

Asstt. General Manager,
Dhubri Electrical Division
APDCL Gauripur

Junior Engineer
Golaknani Electrical Sub-division
APDCL Gauripur

Sub-Divisional Engineer
Golaknani Electrical Sub-division
APDCL Gauripur



LEGEND

DESIGN CENTERLINE	---
EXISTING ROAD	---
CARRIAGE WAY	---
DESIGN CHAINAGE	1+000
PROW	---

LEGEND OF UTILITY

HT Pole as Per Topo Survey	○
HT Pole as Per Our Site Verification	□
LT Pole as Per Topo Survey	○
LT Pole as Per Our Site Verification	□
Transformer as Per Topo Survey	⊗
Transformer as Per Our Site Verification	⊗
Lamp Post as Per Topo Survey	⊙
Lamp Post as Per Our Site Verification	⊙
33KV Post as Per Our Site Verification	▲
Existing Horizontal Line Crossing	—
Under ground Crossing	—
Over head Crossing	—
Proposed 11KV Pole	⊕
Proposed LT Pole	⊗
Proposed Transformer	⊗

PC-IV



LEGEND

DESIGN CENTERLINE	---
EXISTING ROAD	---
CARRIAGE WAY	---
DESIGN CHAINAGE	0+000
PROW	---

LEGEND OF UTILITY

HT Pole as Per Topo Survey	○
HT Pole as Per Our Site Verification	○
LT Pole as Per Topo Survey	○
LT Pole as Per Our Site Verification	○
Transformer as Per Topo Survey	□
Transformer as Per Our Site Verification	□
Lamp Post as Per Topo Survey	⊕
Lamp Post as Per Our Site Verification	⊕
33KV Post as Per Our Site Verification	△
Existing Horizontal Line Crossing	—
Under ground Crossing	—
Over head Crossing	—
Proposed 11KV Pole	⊕
Proposed LT Pole	⊕
Proposed Transformer	◇

[Signature]
 Junior Engineer
 Golakganj Elect. Sub-Division
 APDCL, Golakganj

[Signature]
 Sub-Divisional Engineer
 Golakganj Electrical Sub-Division
 APDCL, Golakganj



[Signature]
 Asstt. General Manager,
 Dhubri Electrical Division
 APDCL (LAR) Gauripur

[Signature]
 Junior Manager,
 Gauripur Electrical Sub-Division
 APDCL (LAR) Gauripur

[Signature]
 Sub-Divisional Engineer,
 Gauripur Electrical Sub-Division
 APDCL (LAR), Gauripur.



LEGEND

DESIGN CENTERLINE	---
EXISTING ROAD	---
CARRIAGE WAY	---
DESIGN CHAINAGE	1+000
PROW	---

LEGEND OF UTILITY

HT Pole as Per Topo Survey	○
HT Pole as Per Our Site Verification	○
LT Pole as Per Topo Survey	□
LT Pole as Per Our Site Verification	□
Transformer as Per Topo Survey	⊕
Transformer as Per Our Site Verification	⊕
Lamp Post as Per Topo Survey	⊙
Lamp Post as Per Our Site Verification	⊙
33KV Post as Per Our Site Verification	▲
Existing Horizontal Line Crossing	---
Under ground Crossing	⊥
Proposed 11KV Pole	⊥
Proposed LT Pole	⊥
Proposed Transformer	◇



[Signature]
Asstt. General Manager,
Dhubri Electrical Division
APDCL Gauripur

[Signature] 8/11/21.
Junior Manager
Gauripur Electrical Sub-Division
APDCL (I-AR) Gauripur

[Signature]
Sub-Divisional Engineer,
Gauripur Electrical Sub-Division
APDCL (LA-AR), Gauripur.

PKG-7

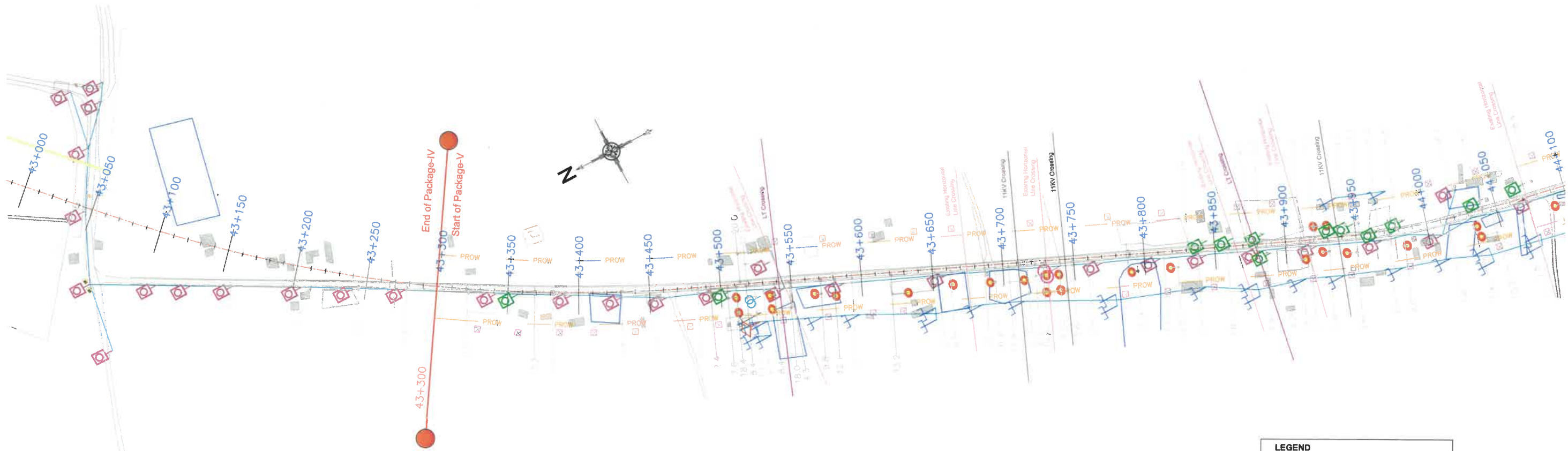

LEGEND

DESIGN CENTERLINE	---
EXISTING ROAD	---
CARRIAGE WAY	---
DESIGN CHAINAGE	1+000
PROW	---

LEGEND OF UTILITY

HT Pole as Per Topo Survey	○
HT Pole as Per Our Site Verification	○
LT Pole as Per Topo Survey	□
LT Pole as Per Our Site Verification	□
Transformer as Per Topo Survey	⊕
Transformer as Per Our Site Verification	⊕
Lamp Post as Per Our Site Verification	↑
Telephone Post as Per Our Site Verification	↑
Existing Horizontal Line Crossing	---
11KV Crossing	---
LT Crossing	---
Under Ground Line Crossing	---
Proposed 11KV Pole	⊥
Proposed LT Pole	⊥
Proposed Transformer	◇



[Signature]
 Asstt. General Manager,
 Dhubri Electrical Division,
 APDCL Gauripur

[Signature]
 Junior Manager
 Gauripur Electrical Sub-Division
 APDCL (L&AR) Gauripur

[Signature]
 Sub-Divisional Engineer,
 Gauripur Electrical Sub-Division
 APDCL (L&AR), Gauripur.

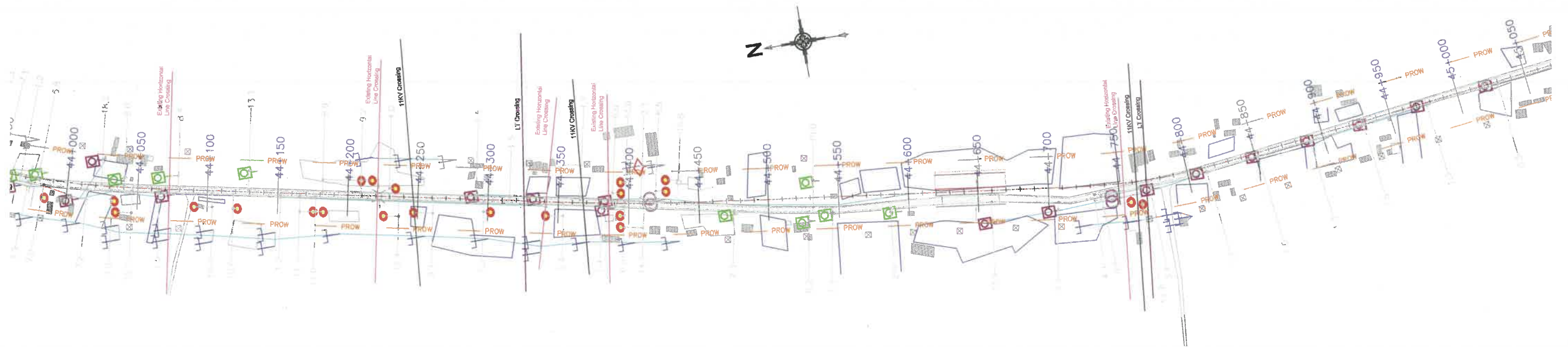

LEGEND

DESIGN CENTERLINE	---
EXISTING ROAD	---
CARRIAGE WAY	---
DESIGN CHAINAGE	0+000
PROW	---

LEGEND OF UTILITY

HT Pole as Per Topo Survey	○
HT Pole as Per Our Site Verification	○
LT Pole as Per Topo Survey	□
LT Pole as Per Our Site Verification	□
Transformer as Per Topo Survey	⊗
Transformer as Per Our Site Verification	⊗
Lamp Post as Per Our Site Verification	+
Telephone Post as Per Our Site Verification	+
Existing Horizontal Line Crossing	---
11KV Crossing	---
LT Crossing	---
Proposed 11KV Pole	○
Proposed LT Pole	□
Proposed Transformer	⊗

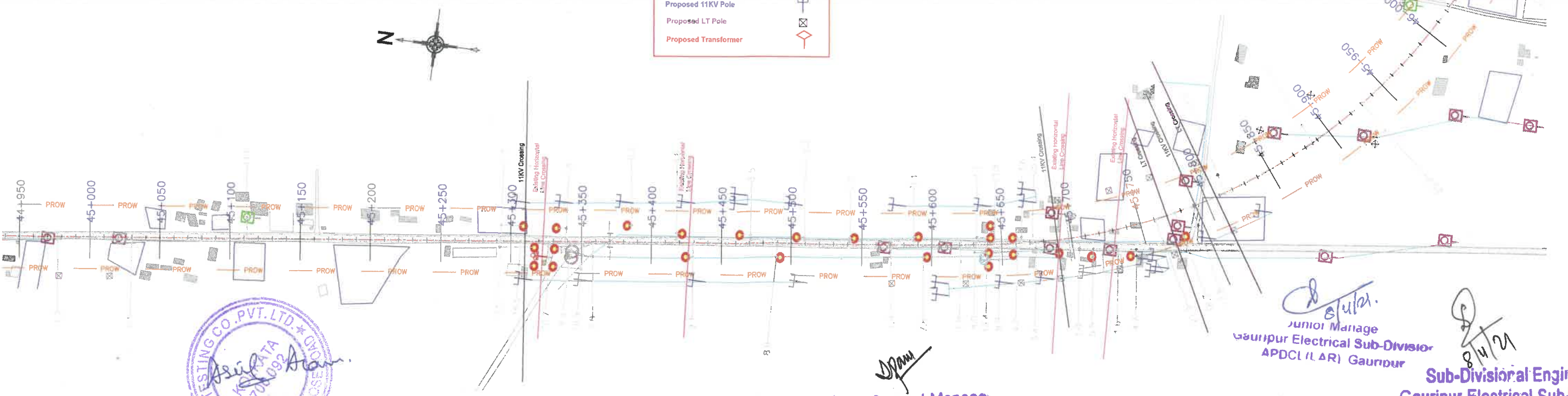

SPM
**Asstt. General Manager,
 Dhubri Electrical Division
 APDCL (LAR) Gauripur**

Stula
**Junior Manager
 Gauripur Electrical Sub-Division
 APDCL (LAR) Gauripur**

8/4/21
**Sub-Divisional Engineer,
 Gauripur Electrical Sub-Division
 APDCL (LAR), Gauripur.**



LEGEND

DESIGN CENTERLINE	---
EXISTING ROAD	---
CARRIAGE WAY	---
DESIGN CHAINAGE	1+000
PROW	---

LEGEND OF UTILITY

HT Pole as Per Topo Survey	○
HT Pole as Per Our Site Verification	○
LT Pole as Per Topo Survey	□
LT Pole as Per Our Site Verification	□
Transformer as Per Topo Survey	◇
Transformer as Per Our Site Verification	◇
Lamp Post as Per Our Site Verification	+
Telephone Post as Per Our Site Verification	+
Existing Horizontal Line Crossing	---
11KV Crossing	---
LT Crossing	---
Under Ground Line Crossing	---
Proposed 11KV Pole	⊥
Proposed LT Pole	⊥
Proposed Transformer	◇

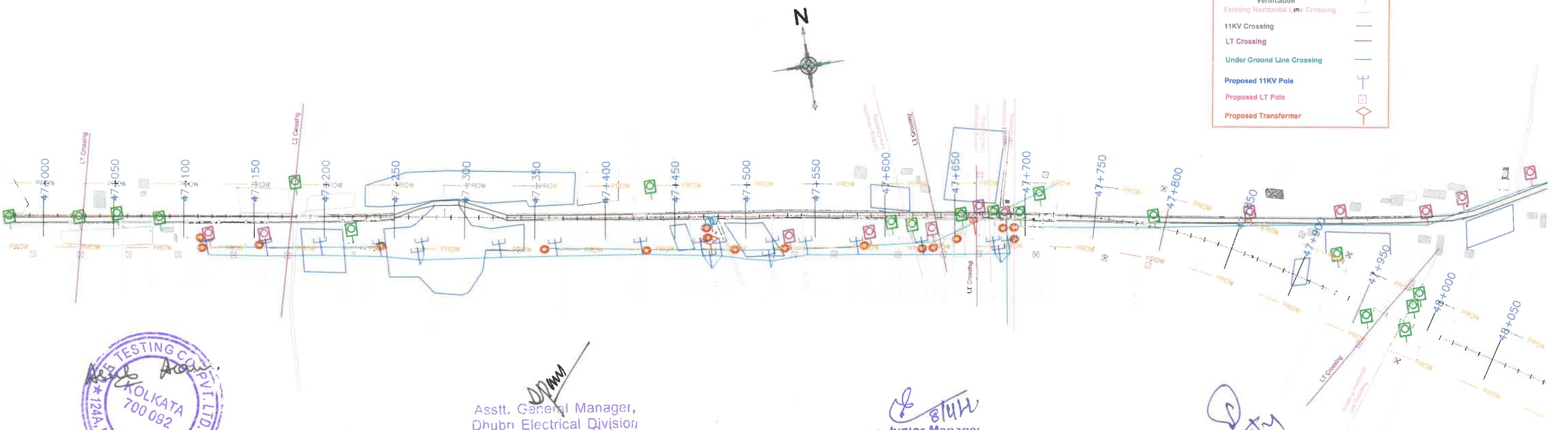

[Signature]
Asstt. General Manager,
Dhubri Electrical Division
APDCI, Gauripur

[Signature]
Junior Manager
Gauripur Electrical Sub-Division
APDCI (I-AR) Gauripur

[Signature]
Sub-Divisional Engineer,
Gauripur Electrical Sub-Division
APDCI (LAR), Gauripur

LEGEND OF UTILITY

- HT Pole as Per Topo Survey
- HT Pole as Per Our Site Verification
- LT Pole as Per Topo Survey
- LT Pole as Per Our Site Verification
- Transformer as Per Topo Survey
- Transformer as Per Our Site Verification
- Lamp Post as Per Topo Survey
- Lamp Post as Per Our Site Verification
- Lamp Post as Per Our Site Verification
- Lamp Post as Per Our Site Verification
- Telephone Post as Per Our Site Verification
- Existing Horizontal Line Crossing
- 11KV Crossing
- LT Crossing
- Under Ground Line Crossing
- Proposed 11KV Pole
- Proposed LT Pole
- Proposed Transformer

LEGEND

- DESIGN CENTERLINE
- EXISTING ROAD
- CARRIAGE WAY
- DESIGN CHAINAGE
- PROW

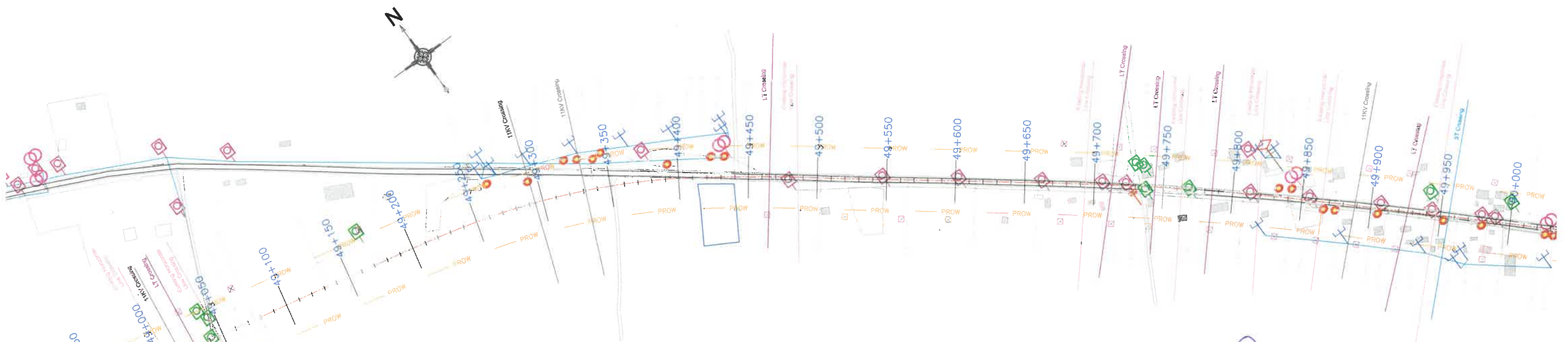
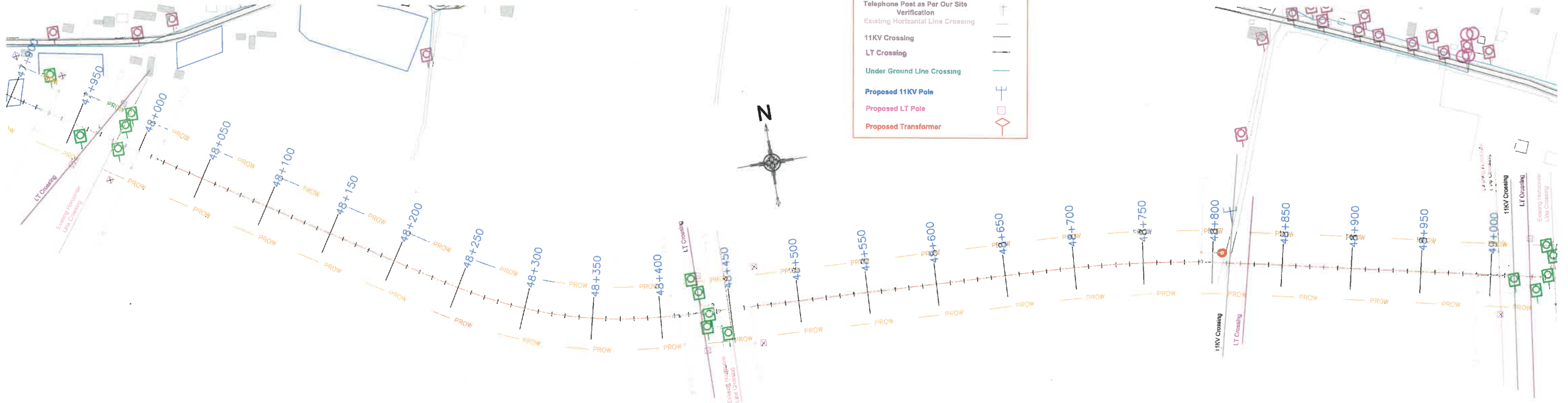

[Signature]
Asstt. General Manager,
Dhubri Electrical Division
APDCL Gauripur

[Signature]
Junior Manager
Gauripur Electrical Sub-Division
APDCL (L.A.R) Gauripur

[Signature]
Sub-Divisional Engineer,
Gauripur Electrical Sub-Division
APDCL (L.A.R), Gauripur.



LEGEND

DESIGN CENTERLINE	---
EXISTING ROAD	---
CARRIAGE WAY	---
DESIGN CHAINAGE	0+000
PROW	---

LEGEND OF UTILITY

HT Pole as Per Topo Survey	○
HT Pole as Per Our Site Verification	○
LT Pole as Per Topo Survey	□
LT Pole as Per Our Site Verification	□
Transformer as Per Topo Survey	⊗
Transformer as Per Our Site Verification	⊗
Lamp Post as Per Our Site Verification	↑
Telephone Post as Per Our Site Verification	↑
Existing Horizontal Line Crossing	—
11KV Crossing	—
LT Crossing	—
Proposed 11KV Pole	⊥
Proposed LT Pole	⊥
Proposed Transformer	◇



Sany
 Asstt. General Manager,
 Dhubri Electrical Division
 APDCL (LAR) Gauripur

Sany
 Junior Manager
 Gauripur Electrical Sub-Division
 APDCL (LAR) Gauripur

Sany
 Sub-Divisional Engineer,
 Gauripur Electrical Sub-Division
 APDCL (LAR), Gauripur.

PKG - V

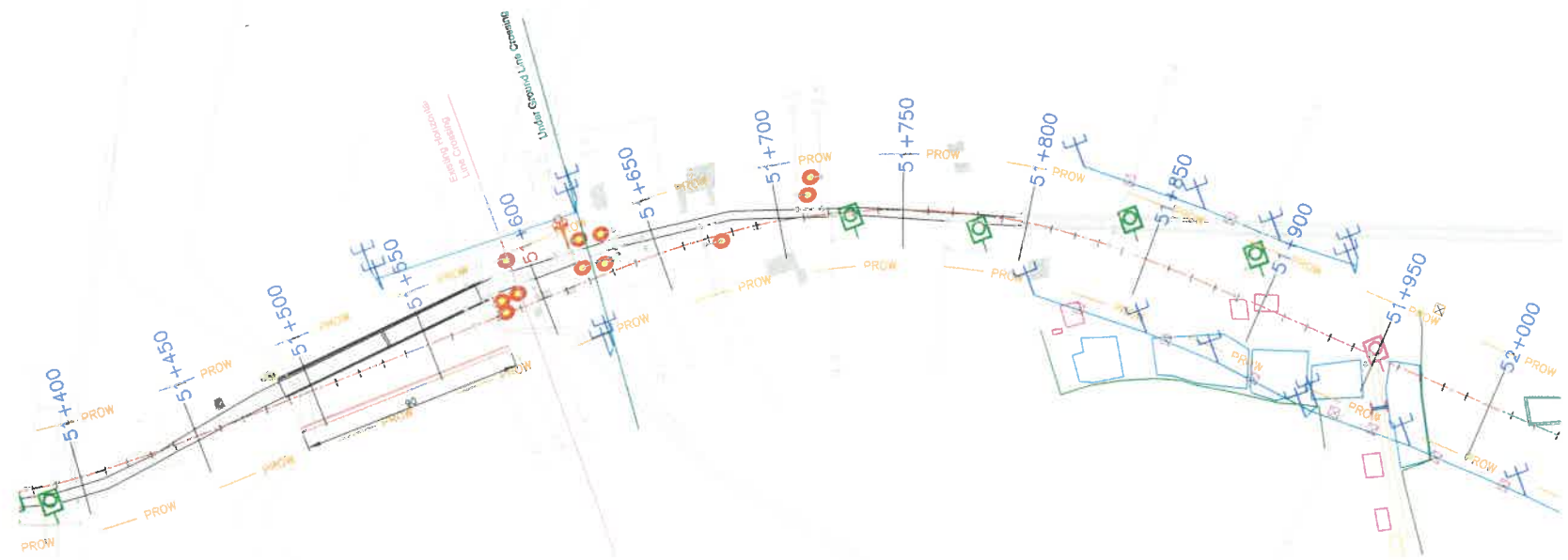

LEGEND	
DESIGN CENTERLINE	---
EXISTING ROAD	---
CARRIAGE WAY	---
DESIGN CHAINAGE	1+000
PROW	---

LEGEND OF UTILITY	
HT Pole as Per Topo Survey	⊙
HT Pole as Per Our Site Verification	⊙
LT Pole as Per Topo Survey	⊙
LT Pole as Per Our Site Verification	⊙
Transformer as Per Topo Survey	⊙
Transformer as Per Our Site Verification	⊙
Lamp Post as Per Our Site Verification	⊙
Telephone Post as Per Our Site Verification	⊙
Existing Horizontal Line Crossing	---
11KV Crossing	---
LT Crossing	---
Under Ground Line Crossing	---
Proposed 11KV Pole	⊙
Proposed LT Pole	⊙
Proposed Transformer	⊙

[Signature]
 Junior Manager
 Dhubri Electrical Sub-Division
 APDCL (LAR), Dhubri

[Signature]
 Sub-Divisional Engineer,
 Dhubri Electrical Sub-Division
 APDCL (LAR), Dhubri.

[Signature]
 Asstt. General Manager,
 Dhubri Electrical Division
 APDCL Gauripur



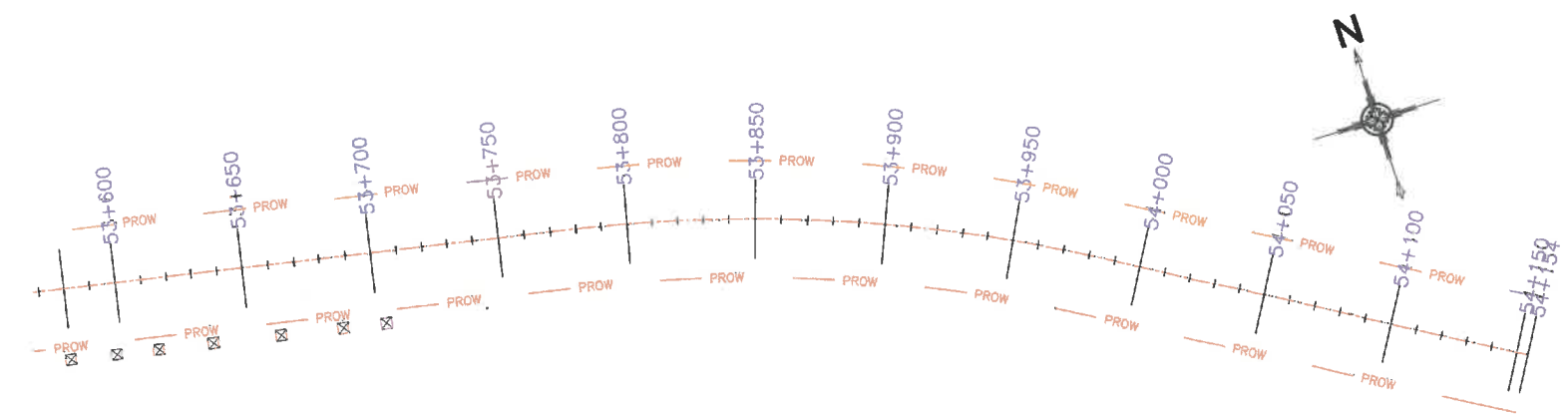
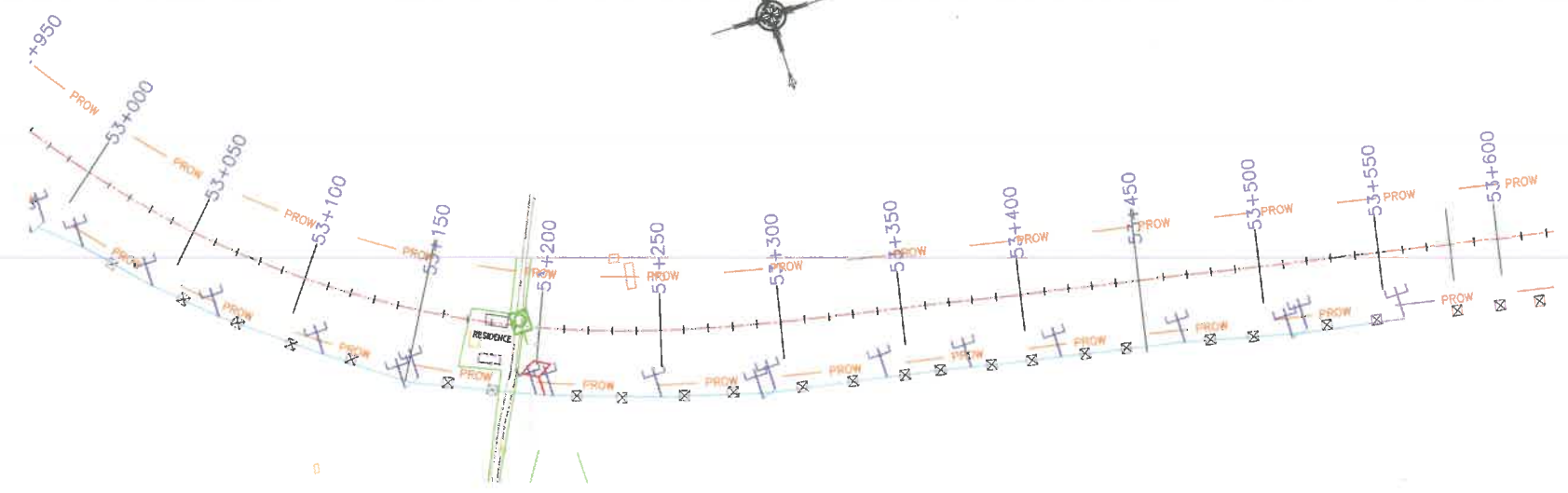
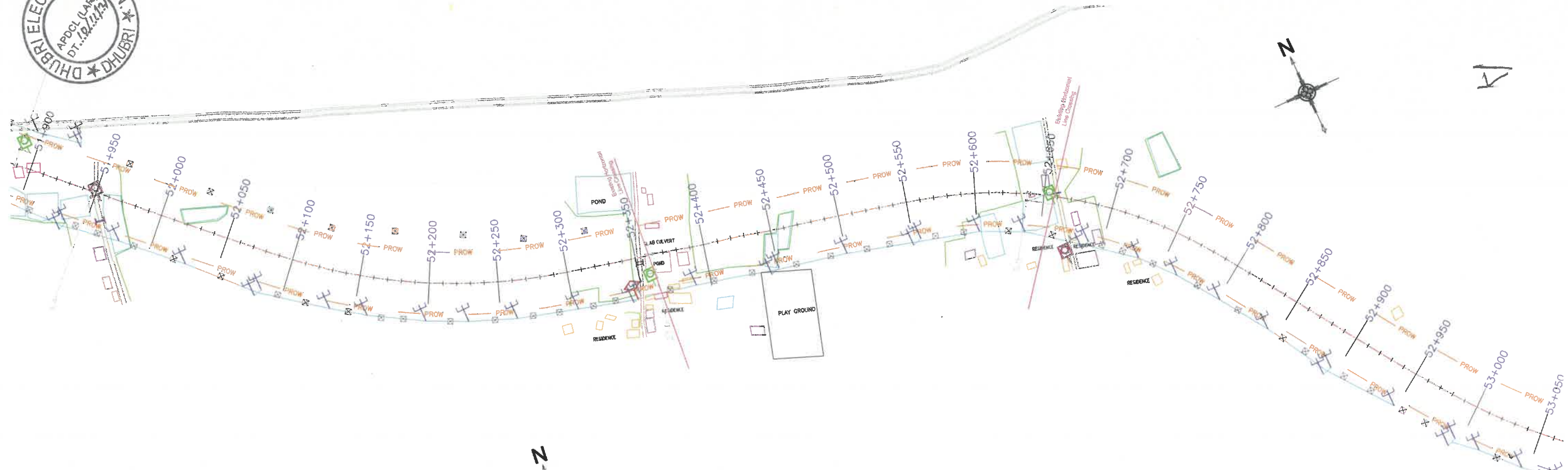

LEGEND

DESIGN CENTERLINE	---
EXISTING ROAD	---
CARRIAGE WAY	---
DESIGN CHAINAGE	0+000
PROW	---

LEGEND OF UTILITY

HT Pole as Per Topo Survey	○
HT Pole as Per Our Site Verification	○
LT Pole as Per Topo Survey	□
LT Pole as Per Our Site Verification	□
Transformer as Per Topo Survey	◇
Transformer as Per Our Site Verification	◇
Lamp Post as Per Our Site Verification	↑
Telephone Post as Per Our Site Verification	↑
Existing Horizontal Line Crossing	---
11KV Crossing	---
LY Crossing	---
Under Ground Line Crossing	---
Proposed 11KV Pole	○
Proposed LT Pole	□
Proposed Transformer	◇

Junior Manager
 Dhubri Electrical Sub-Division
 APDCL (LAR), Dhubri



Asstt. General Manager,
 Dhubri Electrical Division
 APDCL (LAR) Gauripur

Sub-Divisional Engineer,
 Dhubri Electrical Sub-Division
 APDCL (LAR), Dhubri.

Road Name: Srirampur - Dhubri (NH- 127B)
PACKAGE-IV(km 36+500- km 43+300)
Sketch for Shifting of pipeline for Baniamari PWSS

← Srirampur

→ Dhubri

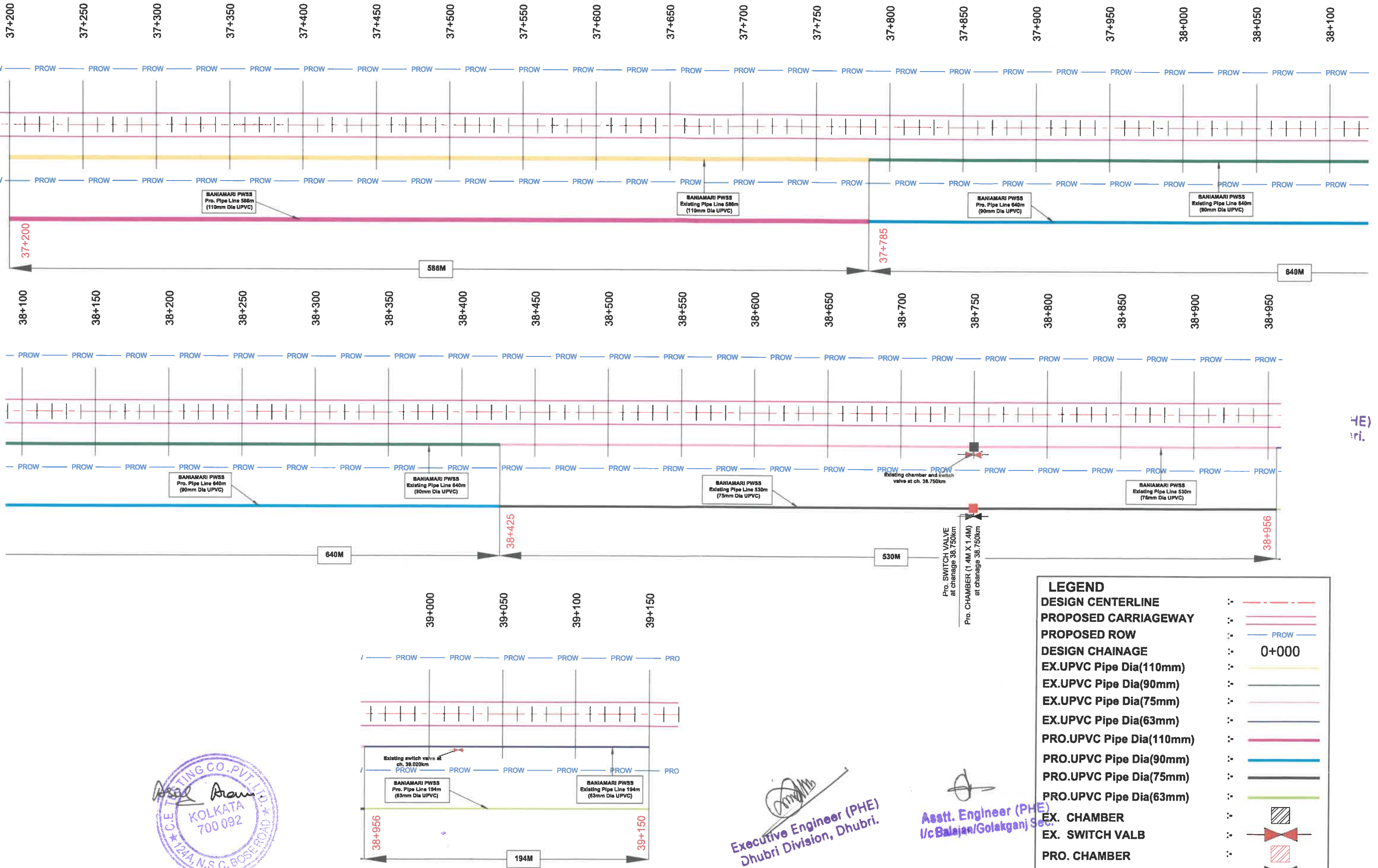

LEGEND	
DESIGN CENTERLINE	⋯ - - -
PROPOSED CARRIAGEWAY	⋯ - - -
PROPOSED ROW	— PROW —
DESIGN CHAINAGE	0+000
EX.UPVC Pipe Dia(110mm)	⋯ - - -
EX.UPVC Pipe Dia(90mm)	⋯ - - -
EX.UPVC Pipe Dia(75mm)	⋯ - - -
EX.UPVC Pipe Dia(63mm)	⋯ - - -
PRO.UPVC Pipe Dia(110mm)	⋯ - - -
PRO.UPVC Pipe Dia(90mm)	⋯ - - -
PRO.UPVC Pipe Dia(75mm)	⋯ - - -
PRO.UPVC Pipe Dia(63mm)	⋯ - - -
EX. CHAMBER	⊠
EX. SWITCH VALB	⊠
PRO. CHAMBER	⊠
PRO.SWITCH VALVE	⊠



(Signature)
 Executive Engineer (PHE)
 Dhubri Division, Dhubri.

(Signature)
 Asstt. Engineer (PHE)
 i/c Balajan/Golakganj Sec.

Road Name: Srirampur - Dhubri (NH- 127B)
PACKAGE-IV(km 36+500- km 43+300)
Sketch for Shifting of pipeline for Kheksiali PWSS

←
Srirampur

→
Dhubri

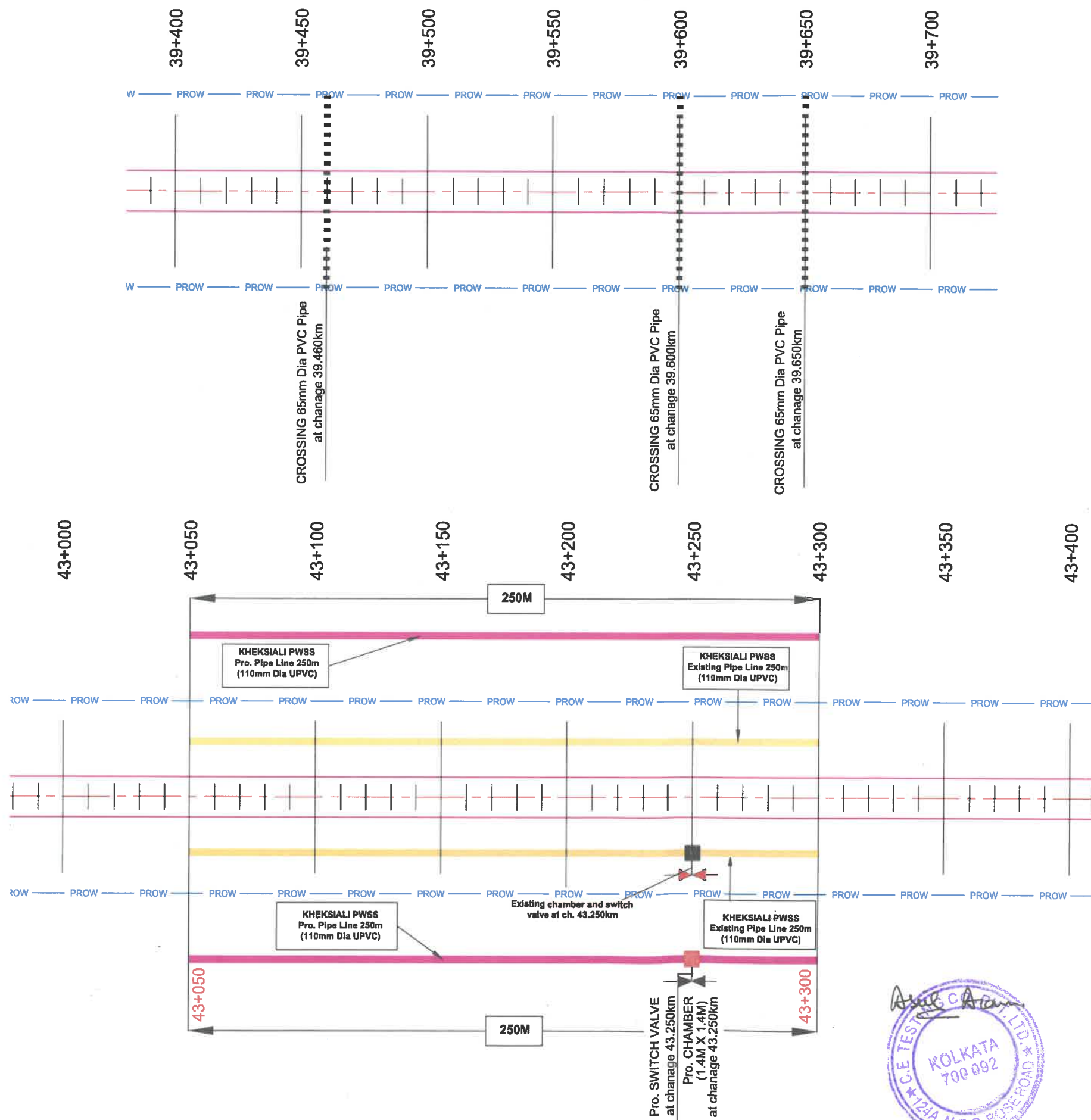

LEGEND	
DESIGN CENTERLINE	⋯⋯⋯
PROPOSED CARRIAGEWAY	— — — — —
PROPOSED ROW	— PROW —
DESIGN CHAINAGE	0+000
EX.UPVC Pipe Dia (110mm)	— — — — —
PRO.UPVC Pipe Dia(110mm)	— — — — —
CROSSING PVC Pipe Dia(65mm)	⋯⋯⋯
EX. CHAMBER	▨
EX. SWITCH VALB	⊘
PRO. CHAMBER	▨
PRO.SWITCH VALVE	⊘



[Signature]
 Asstt. Engineer (PHE)
 (c/Balajan/Golakganj) Sec

[Signature]
 Executive Engineer (PHE)
 Dhubri Division, Dhubri.

Srirampur

Road Name: Srirampur - Dhubri (NH- 127B)
 PACKAGE-V(km 43+300- km 54+154)
 Sketch for Shifting of pipeline for Kheksiali PWSS

Dhubri

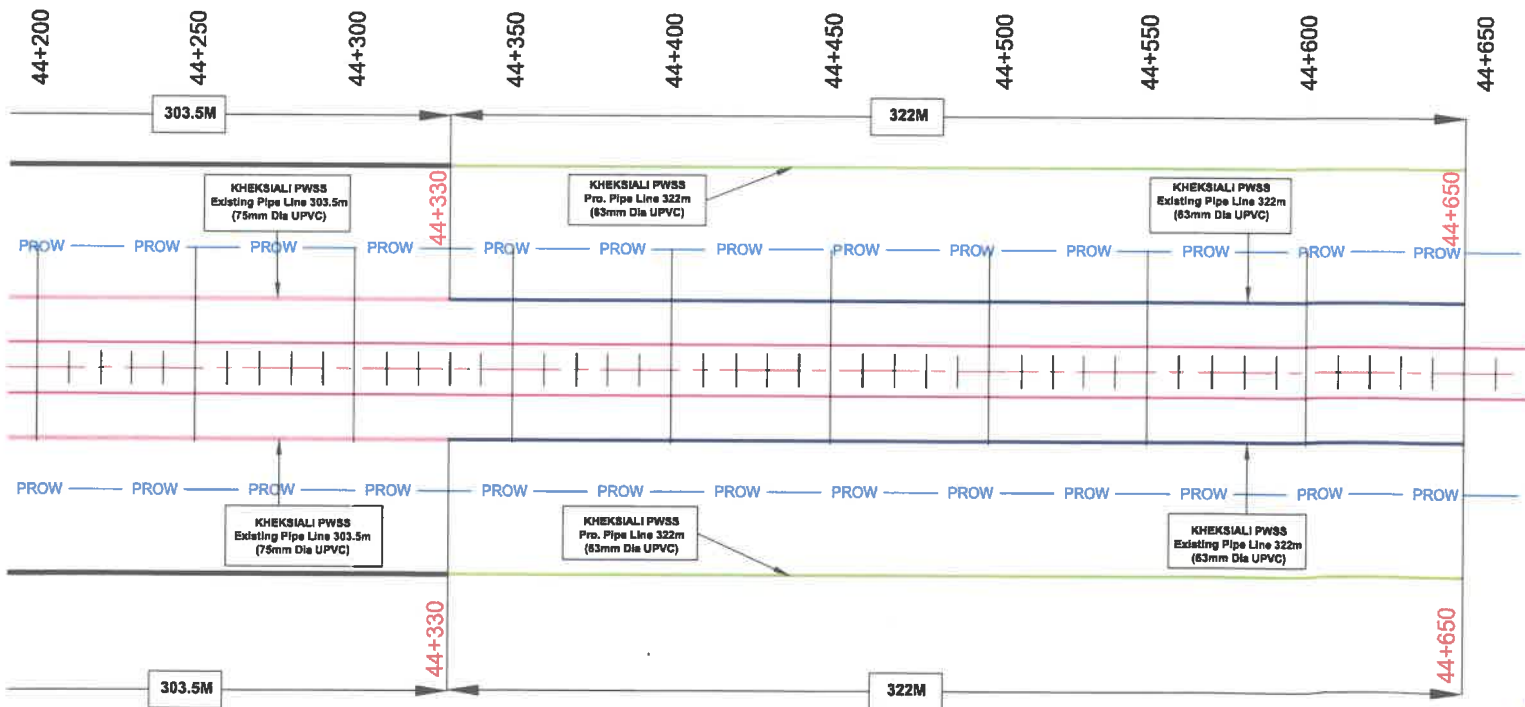
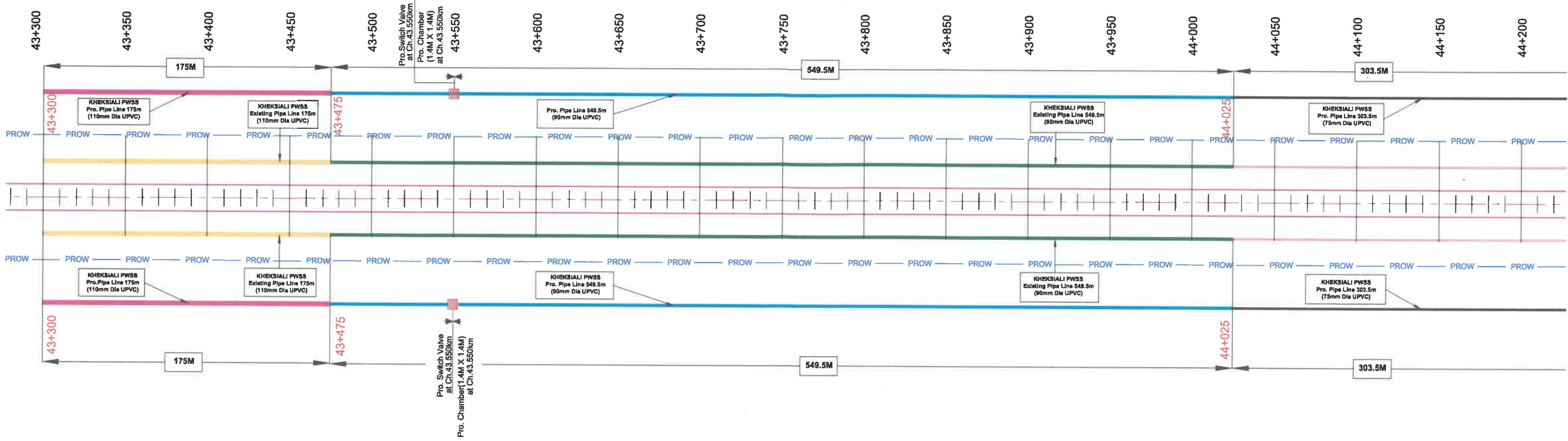

LEGEND	
DESIGN CENTERLINE	--- --
PROPOSED CARRIAGEWAY	====
PROPOSED ROW	— PROW —
DESIGN CHAINAGE	0+000
EX.UPVC Pipe Dia(110mm)	— — — —
EX.UPVC Pipe Dia(90mm)	— — — —
EX.UPVC Pipe Dia(75mm)	— — — —
EX.UPVC Pipe Dia(63mm)	— — — —
PRO.UPVC Pipe Dia(110mm)	— — — —
PRO.UPVC Pipe Dia(90mm)	— — — —
PRO.UPVC Pipe Dia(75mm)	— — — —
PRO.UPVC Pipe Dia(63mm)	— — — —
PRO.CHAMBER	▨
PRO. SWITCH VALVE	⌘



(Signature)
 Executive Engineer (PHE)
 Dhubri Division, Dhubri.

(Signature)
 Asstt. Engineer (PHE)
 I/c Balajan/Golakganj Sec.

←
Srirampur

Road Name: Srirampur - Dhubri (NH- 127B)
PACKAGE-V(km 43+300- km 54+154)
Sketch for Shifting of pipeline for Soulmarri Part-II PWSS

→
Dhubri

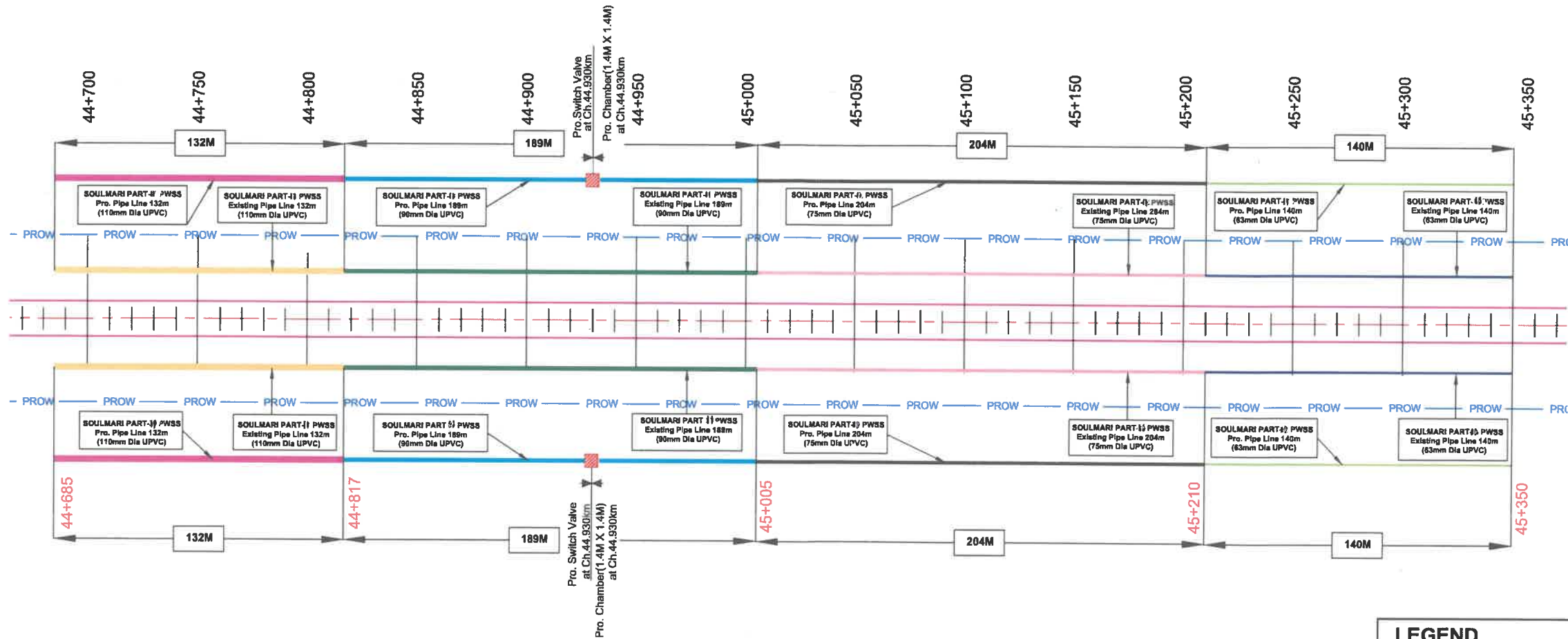

LEGEND	
DESIGN CENTERLINE	⋯⋯⋯
PROPOSED CARRIAGEWAY	— — — — —
PROPOSED ROW	— PROW —
DESIGN CHAINAGE	0+000
EX.UPVC Pipe Dia(110mm)	— — — — —
EX.UPVC Pipe Dia(90mm)	— — — — —
EX.UPVC Pipe Dia(75mm)	— — — — —
EX.UPVC Pipe Dia(63mm)	— — — — —
PRO.UPVC Pipe Dia(110mm)	— — — — —
PRO.UPVC Pipe Dia(90mm)	— — — — —
PRO.UPVC Pipe Dia(75mm)	— — — — —
PRO.UPVC Pipe Dia(63mm)	— — — — —
PRO.CHAMBER	▣
PRO. SWITCH VALVE	⊘



(Signature)
Executive Engineer (PHE)
 Dhubri Division, Dhubri.

(Signature)
Asstt. Engineer (PHE)
 I/c Balajan/Golakganj Sub.

Road Name: Srirampur - Dhubri (NH- 127B)

PACKAGE-V(km 43+300- km 54+154)

Sketch for Shifting of pipeline for Kismat Hasdahā PWSS

Srirampur ←

→ Dhubri

P.T. III

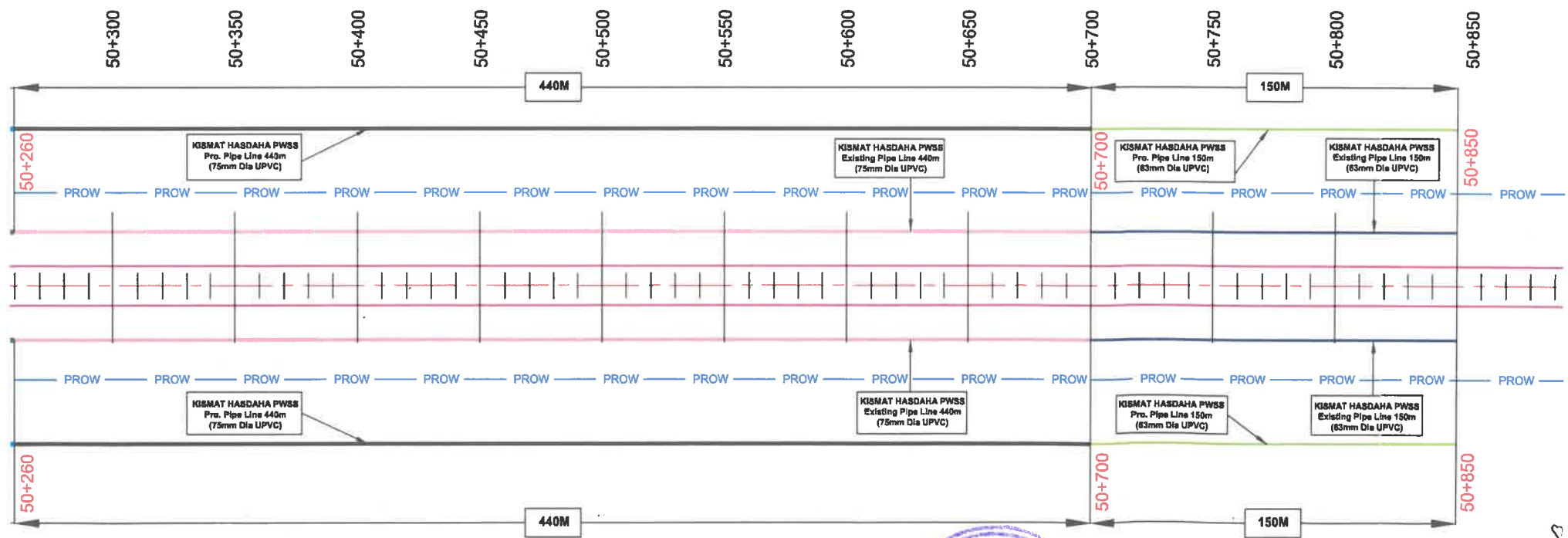
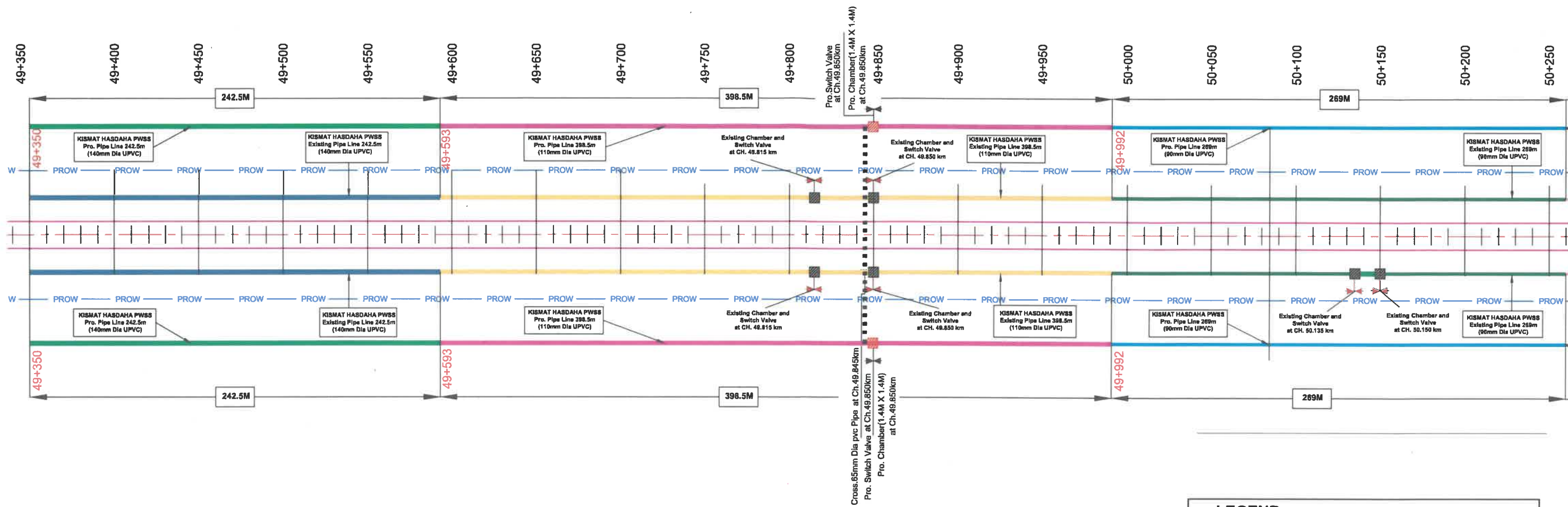

LEGEND

- DESIGN CENTERLINE :: - - - - -
- PROPOSED CARRIAGEWAY :: - - - - -
- PROPOSED ROW :: - - - - -
- DESIGN CHAINAGE :: 0+000
- EX.UPVC Pipe Dia(140mm) :: - - - - -
- EX.UPVC Pipe Dia(110mm) :: - - - - -
- EX.UPVC Pipe Dia(90mm) :: - - - - -
- EX.UPVC Pipe Dia(75mm) :: - - - - -
- EX.UPVC Pipe Dia(63mm) :: - - - - -
- PRO.UPVC Pipe Dia(140mm) :: - - - - -
- PRO.UPVC Pipe Dia(110mm) :: - - - - -
- PRO.UPVC Pipe Dia(90mm) :: - - - - -
- PRO.UPVC Pipe Dia(75mm) :: - - - - -
- PRO.UPVC Pipe Dia(63mm) :: - - - - -
- EX. CHAMBER :: [Symbol]
- EX. SWITCH VALB :: [Symbol]
- PRO.CHAMBER :: [Symbol]
- PRO. SWITCH VALVE :: [Symbol]
- CROSSING PVC Pipe Dia(65mm) :: - - - - -



[Signature]
Executive Engineer (PHE)
Dhubri Division, Dhubri.

[Signature]
Asstt. Engineer (PHE)
i/c Balajan/Golakganj Sub.